

---

THE MASSACHUSETTS  
MUSIC EDUCATORS' ASSOCIATION

*Presents*

18TH ANNUAL  
CENTRAL DISTRICT CONCERT

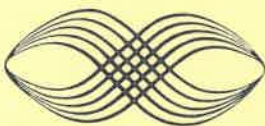

*Saturday, January 18th, 1975 — 7:30 p.m.*  
Worcester Memorial Auditorium, Worcester, Mass.

*Hosted By — Milford Public Schools*  
Dr. James Buckley, *Superintendent* — Paul Raftery, *Principal*

CONCERT CHAIRMAN  
DONALD L. THATHER

CO-HOST CHAIRMAN  
A. DONALD IACOVELLI



## ORCHESTRA PROGRAM

THE STAR SPANGLED BANNER . . . . .	Key
SUITE FROM THE "WATER MUSIC". . . . .	G. F. Handel
1. Entree	4. Gigue
2. Menuet	5. Coro
3. Loure	6. Hornpipe
LOVE DUET FROM THE OPERA "MERRY MOUNT" . . . . .	Howard Hanson
CELEBRATION DANCE FROM "BILLY THE KID" . . . . .	Aaron Copland
FINLANDIA . . . . .	Jan Sibelius



DR. JACK HELLER, CONDUCTOR

Dr. Jack Heller comes to us from the University of Connecticut, where his responsibilities are many and varied. In addition to his post as Professor of Music he serves as Chairman of Music Education, Coordinator of Graduate Studies in Music and Director of the Psychology of Music Laboratory.

Dr. Heller received his undergraduate training at the Julliard School from 1960 to 1965 and was guest conductor of the New York City Ballet in 1966. He took over the musical direction of the Manchester Civic Orchestra in 1967, a post that he currently holds.

Dr. Heller is in demand in Europe and the United States as a lecturer on research in music perception and learning. We welcome him to the festival.



MR. DAVID NYSTEDT, ORCHESTRA MANAGER

Mr. Nystedt is currently a teacher in the Music Department of the Worcester Public Schools, with various instrumental responsibilities on the Junior High and Elementary levels. In addition to his teaching post at Burncoat Junior High, he has served as co-director of the Worcester All-City Elementary String Orchestra. He has also been active for many years in the field of Sacred Music, currently as Director of Music and Organist at Burncoat Baptist Church, Worcester.

Mr. Nystedt attended Barrington College in Rhode Island, receiving the Bachelor of Music degree from Eastern Nazarene College, Wollaston, Massachusetts in 1966.

\* \* \* \* \*

### CENTRAL DISTRICT OFFICERS

John Hansen  
*Chairman - Quabbin Regional*

Donald Loud  
*Chairman Elect - Lunenburg*

Marjorie Ford  
*Elementary Vice Chairman - Marlboro*

Lois Parker  
*Secretary - Worcester*

Cosmo Valenti  
*Treasurer - Marlboro*

Donald Thatcher  
*1st Vice Chairman - Milford*

Robert Lens  
*Public Relations - Auburn*

CENTRAL DISTRICT ORCHESTRA, 1974-75

FIRST VIOLIN

\*\*Joan Vertanian Shrewsbury  
 Ellen Arnold Bromfield  
 Donna Locantore Forest Grove Jr.  
 Mihran Aroian Doherty  
 Brenda Robbins Doherty  
 Rebecca Flynn Shrewsbury  
 David Carlson Burncoat Jr.  
 Gregory Hightaian Burncoat Sr.  
 Celeste Nevler Doherty  
 Sarita Dubin Doherty  
 David Tateosian Forest Grove Jr.  
 Linda Agazarian Doherty  
 Susan Galvin Wachusett  
 Tina Turner Milford, Jr.  
 Karin Larson Shrewsbury  
 MaryAnn Lapriore Shrewsbury  
 Brenda Branagan Shrewsbury  
 Susan Carlson Shrewsbury  
 Karen Robert Burncoat Jr.  
 Donna Sacco Lunenburg

SECOND VIOLIN

\*Michael Anthony Shrewsbury  
 Barbara Capite Shrewsbury  
 John Haddad Doherty  
 Elizabeth Lalos Doherty  
 Raffi Aroian Chandler Jr.  
 Leslie Kline Chandler Jr.  
 Steven Anthony Shrewsbury  
 Scott Lutender Northboro Middle  
 Matthew Kumin Doherty  
 Donna Gagliardo Shrewsbury  
 Sarah Mohrmann St. Bernard's, Fitchburg  
 Lisa Holovnia Shrewsbury  
 Beth Goldstein Forest Grove Jr.  
 Johanna Berman Bancroft  
 Aram Varjabedian Doherty  
 Mark Hopkins Wachusett  
 Lisa Farrell Holliston  
 Amy Rawston Northboro Middle  
 Katherine Joubert Shrewsbury  
 Judith Carlson Shrewsbury

VIOLA

\*Susan Hoaglund Shrewsbury  
 Cynthia Cunningham Shrewsbury  
 Nancy Tyler Doherty  
 Albert Jeffarian Burncoat  
 Ann Marie Kane Doherty  
 Maria Vespa Nashoba

VIOLIN CELLO

\*Rebecca Ford Shrewsbury  
 Alicia Berkfalk Doherty  
 Katherine Mohrmann Leominster Jr.  
 Andrew Aisenberg Forest Grove Jr.  
 Peter Stumpf Northborough Middle  
 Joseph Mainini Milford Jr.  
 Kathleen O'Leary Shrewsbury  
 Thomas Kennedy Forest Grove Jr.  
 Jennifer Curtis Forest Grove Jr.  
 Jeff Roy Milford Jr.  
 Geoffrey German Shrewsbury  
 Susan Anthony Shrewsbury

STRING BASS

\*Judith Levy Shrewsbury  
 Paul Mitsis Doherty  
 John Nystedt Burncoat  
 Nancy Herbet Doherty  
 Danny Oakley Forest Grove Jr.  
 Brook Spaulding Bancroft  
 Bruce Johnson Westborough  
 Katherine Iovieno Shrewsbury  
 Christian Herrman Forest Grove Jr.

FLUTE

\*Suzanne Stumpf Algonquin  
 Johanna Carroll Quabbin  
 Robin Miller Doherty  
 Penny Wheeler Nipmuc

OBOE

Nora Jolly Quabbin  
 Urszula Kotlow Ayer

CLARINET

\*Elizabeth Bryant Quabbin  
 Dorothy Rixford Nashoba  
 Cynthia Weeks Shrewsbury  
 Stephen Wright Marlboro

BASSOON

\*Rosemary Reidy Quabbin  
 Elaine Ritter Shrewsbury

HORN

\*Cory Grolman Doherty  
 Suzanne Groom Nashoba  
 Laurie Murray Quabbin  
 Debbie Coel Algonquin

TRUMPET

\*Theresa Hanebury Wachusett  
 Noe LeBeau Worcester Academy  
 Michael Allen Quabbin  
 Jonathan Dean Shrewsbury

TROMBONE

\*Norman Stumpf Algonquin  
 Michael Brown Ayer  
 Daniel Dalio Hopedale  
 James Fryer Westborough  
 Judith Hanson Quabbin  
 Charles MacLagen Northbridge

TUBA

John Barclay Westborough

TIMPANI

Carol Stumpf Algonquin

PERCUSSION

Kevin Tremblay Wachusett  
 Patricia Billings Shrewsbury  
 Donald Gaskill Uxbridge

\*\*Concert Master

\*Principal

## CHORUS PROGRAM

- |    |   |                                |
|----|---|--------------------------------|
| 1. | HONOR AND GLORY . . . . .                   | J. S. Bach                     |
| 2. | LACRYMOSA . . . . .                         | Luigi Cherubini                |
| 3. | FLEEING, ONE GOES THROUGH FORESTS . . . . . | Hans Leo Hassler               |
| 4. | FOUR FOLK SONGS . . . . .                   | Bella Bartok                   |
| 5. | AVE MARIA . . . . .                         | Anton Bruckner                 |
| 6. | AIN'T GOT TIME TO DIE . . . . .             | Spiritual<br>arr. Hall Johnson |



**GERALD MACK**

Dr. Gerald Mack is Director of Choral Activities and Associate Professor of Music Education at Hartt College of Music of the University of Hartford, West Hartford.

He was Director of Music at the First Congregational Church of Greenwich (Conn.) and Director of Vocal Music at the Greenwich High School from 1955 to 1966. He has also taught at the junior high school level. While serving in the U.S. Army he organized and directed the Fort Dix Soldier's Chorus which made more than one hundred radio and television network appearances.

Dr. Mack studied at the State University College at Fredonia, New York, and at the Eastman School of Music. He received his M.A. and Ed.D. degrees from Teachers College, Columbia University. He is a member of the Music Educators National Conference (MENC), the American Choral Directors Association (ACDA), the International Society for Music Education (ISME) and the Connecticut Music Educators Association (CMEA) for which he serves as choral specialist. He has also served as Connecticut state chairman of the American Choral Directors Association.

He has adjudicated and conducted high school and college choral festivals throughout the East, and in 1965 adjudicated the Hawaiian Music Educators Festival, lectured at the University of Hawaii and conducted the first Hawaiian All-State Chorus. In 1961 his Greenwich High School Concert Choir represented the United States at the ISME convention in Vienna, Austria, and concertized in five European countries. Dr. Mack has appeared at State, Eastern and National MENC conventions as lecturer, clinician and conductor, has published articles in the "Music Educators Journal", and has assisted the Educational Testing Bureau at Princeton, New Jersey in the formulation of music tests for graduating music education students.



**JOHN P. BLACKWELL**

Mr. John P. Blackwell is the Director of Music and Choral Director at Dakmont Regional High School - Ashburnham-Westminster, Mass. He is a graduate of the State College at Lowell where he also received his Masters of Music with a major in choral music.

Mr. Blackwell was choral manager in 1967 and has been Publicity Chairman for the Central District Massachusetts Music Educators Association.

Mr. Blackwell is a member of the Dakmont Teachers' Association and the Music Educators' National Conference. He has also been employed by the Allyn and Bacon Co. as an Educational Consultant.

\* \* \* \* \*

During the last five years Dr. Mack has conducted all-state choruses throughout the New England states, Maryland, Pennsylvania, Delaware and New York. His Hartt College choruses have been heard over the ABC radio network and in concert, on radio and television throughout Connecticut. He has conducted the Hartt Madrigal Singers and the Hartt Chamber Singers in concert in Washington, D.C., Chicago, Atlanta, and Eastern Division conventions of the MENC, and was a guest clinician for the ACDA at this convention.

Since 1970 he has been conductor of the Greater Hartford Youth Chorale which has appeared with the Hartt Symphony Orchestra, and currently he is Chairman of the Choral Standards and Repertoire Committee for the American Choral Directors Association.



CENTRAL DISTRICT CHORUS 1974-75

SOPRANO - FIRST

Alton, Cora Shepherd Hill  
 Arsenaault, Noel Oakmont Regional  
 Caissey, Donna Gardner High  
 Chakour, Sally-Anne Auburn High  
 Clark, Julie A. Algonquin Regional  
 Desimone, Nancy Grafton  
 Drohan, Suzanne Westborough High  
 Larson, Gail West Boylston  
 Markham, Stephanie Lunenburg High  
 Matis, Leslie Quabbin Regional  
 McCorison, Mary Doherty Memorial  
 McNaney, Jill Quabbin Regional  
 Murray, Irene Hopedale-Jr.-Sr.  
 Rainey, Joan Narragansett Regional  
 Rudman, Lori Doherty Memorial  
 Smith, Barbara Holliston High  
 Sorel, Lori Ann Quabbin Regional  
 Tidman, Heather Westborough High  
 Tomkinson, Lynne Westborough High  
 Ware, Katrina S. Lunenburg High  
 West, Virginia North Middlesex, Townsend

SOPRANO - SECOND

Adams, Alison L. Oxford High  
 Boucher, Robin M. Algonquin Regional  
 Cassano, Anne Marlborough  
 Devecis, Barbara Oakmont Regional  
 Farrel, Maribeth Grafton  
 Fitzgerald, Joellen Oakmont Regional  
 Gendron, Alle L. Lunenburg High  
 Graves, Susan West Boylston  
 Laflame, Brenda Milford  
 Mastrovito, Andrea Shrewsbury High  
 Miller, Beth Quabbin Regional  
 Mitchell, Victoria Quabbin Regional  
 Nolette, Susan Quabbin Regional  
 Philbrook, Cynthia Shepherd Hill  
 Pierce, Robin G. Grafton  
 Rodgers, Gay Quabbin Regional  
 Simkins, Susan E. Grafton  
 Stevens, Lauren R. Auburn High  
 Taylor, Peggy A. Lunenburg High  
 Thatcher, Sally Westborough High  
 Warren, Melodie J. Auburn High  
 Wilson, Kathryn Wachusett High  
 Zacchilli, Karen Milford

ALTO - FIRST

Adams, Evelyn Lunenburg  
 Bakstrom, Lee Ann Burncoat Sr.  
 Bertrand, Denise A. Oxford High  
 Campbell, Hope Quabbin Regional  
 Chester, Lita M. Auburn High  
 Farnsworth, Sandra Westborough High  
 Fifield, Janet Wachusett Regional  
 Fontaine, Michelle Douglas Memorial  
 Goff, Elizabeth L. Auburn High  
 Griffis, Sue R. Algonquin Regional  
 Hourihan, Jean Uxbridge High  
 Howard, Holly Westborough High  
 Lake, Robin Shrewsbury High  
 Liscombe, Robin Holliston High  
 Markham, Catherine L. Lunenburg  
 Morrissey, Marie Shrewsbury High  
 Piccolo, Cecilia Doherty Memorial  
 Quinlan, Kimberly A. Lunenburg  
 Sears, Lynne Medway  
 Shamgochian, Marie Doherty Memorial  
 Shepherd, Ruth H. Nashoba  
 Smith, Carol Holliston High  
 Staley, Marilyn Wachusett High  
 Staples, Ruth Quabbin Regional  
 Trask, Laurie West Boylston  
 Trull, Cherie Westborough High  
 Welsh, Cheryl A. Grafton  
 Willette, Deborah Wachusett Regional  
 Wills, Robin Wachusett Regional  
 Wilson, Madeline Wachusett Regional

ALTO - SECOND

Aharonian, Bonnie West Boylston  
 Bilski, Carolyn Burncoat Jr.  
 Blinn, Judith South High  
 Blood, Lynn, L. Lunenburg  
 Bopp, Susan R. Auburn High  
 Cascione, Denise Oxford High  
 Daley, Elizabeth Oakmont Regional  
 Dalorian, Teresa M. Auburn High  
 Cavidian, Christyne South High  
 Fagan, Cheryl Oakmont Regional  
 Guckel, Kelly Nashoba  
 Hodges, Kimberly Oxford High  
 Kolak, Ann L. Auburn High  
 Loomer, Debra Quabbin Regional  
 Macmillian, Sharon L. Lunenburg  
 McClenic, Cathy Ayer  
 Murphy, Maureen Oxford High  
 Pandolf, Marsi Nashoba  
 Petit, Nancy Blackstone-Millville Regional  
 Pierce, Cheryl Wachusett Regional  
 Schultz, Kathleen Doherty Memorial  
 Sizemore, Rhoda Algonquin Regional

TENOR - FIRST

Bolduc, Paul E. Algonquin Regional  
 Cormier, William Oakmont Regional  
 Dale, Richard K. Algonquin Regional  
 Ducat, James Worcester Academy  
 Dynice, Michael Ayer  
 Flynn, William Shrewsbury High  
 Garceau, Michelle Blackstone-Millville Regional  
 Lyons, Robert North Middlesex, Townsend  
 Marvel, Todd Oakmont Regional  
 Mauzrek, Rolf K. Oxford  
 Mongeon, Carl Southbridge High  
 Perry, Matthew L. Quabbin Regional  
 Pollack, Ronald Medway  
 Quinty, Donald Ayer  
 Renshaw, Richard Wachusett Regional  
 Vedoe, John Oakcut Regional  
 Vitikos, Stratton P. Auburn High  
 Warren, Stanley A. Algonquin Regional  
 Witham, Peter Marlborough

TENOR - SECOND

Alger, Jay Holliston High  
 Belec, Joseph Shepherd Hill  
 Bergman, Grant R. Lunenburg  
 Bianchi, James Milford  
 Caprera, Brian Shepherd Hill  
 Crowther, Kenneth Hopedale Jr.-Sr.  
 Delery, John Jr. Worcester Academy  
 Dixon, Steven Quabbin Regional  
 Ethier, Ronald Blackstone-Millville Regional  
 Fitch, Richard S. Lunenburg  
 Hain, Bruce G. Lunenburg  
 Irons, Wayne Narragansett Regional  
 Jones, Kenneth Westborough High  
 Landry, Peter Oakmont Regional  
 Lynch, Christopher Marlborough  
 Mackenzie, Curtis Shrewsbury High  
 Maider, Jeffrey P. Algonquin Regional  
 Metras, Michael Southbridge High  
 Minville, Joe R. Algonquin Regional  
 Moody, Robert Cushing Academy  
 Nault, Robert Southbridge High  
 Rawson, Jody L. Oxford High  
 Shivick, Richard M. Oxford High  
 Wells, Kevin P. Oxford High  
 Whitney, Louis North High  
 Zacchilli, David Milford

BASS - FIRST

Ayres, Stephen Doherty Memorial  
 Belanger, John H. Algonquin  
 Bergman, Mark S. Lunenburg High  
 Blunt, Richard Shrewsbury  
 Boyd, Thomas Shepherd Hill  
 Busa, Joseph Marlborough  
 Coelho, James Milford  
 Cournoyer, Timothy Lunenburg High  
 Cranston, Francis Quabbin Regional  
 Everett, Robert Quabbin Regional  
 Favreau, Mitchell Southbridge High  
 Gabriella, Michael Auburn  
 Geoigevits, Paul Wachusett Regional  
 Gerardi, Peter Shrewsbury High  
 Hayes, William Marlborough  
 Jones, Paul Narragansett Regional  
 King, Thomas Franklin High  
 Kutzko, Joe P. Algonquin  
 Landry, Michael Oakmont Regional  
 Marcet, Gary Blackstone-Millville Regional  
 Martin, James North Middlesex-Townsend  
 Morgan, Phillip A. Nashoba  
 Murphy, Michael Ayer  
 O'Connell, Robert Hopedale Jr.-Sr.  
 Palmatier, Michael Ayer  
 Rabioli, Joseph Medway  
 Smith, Craig Wachusett Regional  
 Thibodeau, Marc Oakmont Regional  
 Trask, Jeffrey West Boylston  
 Vaugn, Stephen Medway  
 Weiler, Scott Marlborough  
 Wilson, Ira Wachusett Regional  
 Wood, Thomas Narragansett Regional  
 Yankowskas, Paul West Boylston

BASS - SECOND

Binley, Stephen Spencer  
 Crivello, Paul Milford  
 Daniel, John Southbridge High  
 Henderson, Paul F. Algonquin  
 Herlihy, Robert Milford  
 Kobayashi, David H. Algonquin  
 Lake, Mark Shrewsbury High  
 Lyons, Brent D. Algonquin  
 McGrath, William Fitchburg High  
 Misner, John W. Nashoba  
 Morgan, David B. Lunenburg High  
 Orswell, Robert Medway  
 Perry, Christopher Quabbin Regional  
 Richard, Thomas Narragansett Regional  
 Roy, Richard Narragansett Regional  
 Stuart, William Shrewsbury High  
 Williams, John Oakmont Regional  
 Wilson, Mark Medway

## BAND PROGRAM

FANTASIES ON A THEME BY HAYDN . . . . .	Norman Dello Joio
THREE REVOLUTIONARY MARCHES . . . . .	Bedrich Smetana arr. V. Nelhybel
MUSIC FOR WINDS AND PERCUSSION . . . . .	Elliot A. Del Borgo

### PROGRAM NOTES

*FANTASIES ON A THEME BY HAYDN* is based on a theme from a piano composition by Joseph Haydn. The three movements are a constantly varied examination of Haydn's basic idea. The bubbly humor of the first and third fantasies flank the second which is intensely lyric.

*THREE REVOLUTIONARY MARCHES* were written by the Czech composer Bedrich Smetana in 1848, an inflammatory political time in European history. It is known that Smetana, then a young man of twenty-four, composed these marches as piano pieces while actual street fighting raged in his city of Prague.

*MUSIC FOR WINDS AND PERCUSSION* opens with a rhythmic and vigorous section for winds and brasses punctuated by percussion. Contrast is provided by lyric melodies and warm harmonies in the center portion of the piece. A return of music heard in the first section brings the work to a dramatic and vigorous close.



WILLIAM D. PARDUS, CONDUCTOR

William D. Pardus has been on the faculty of Keene State College since 1966, where he directs both the KSC Wind Ensemble and KSC Jazz Ensemble. A graduate of the University of Connecticut, Prof. Pardus also attended The Hartford Conservatory and Hartt College. His teaching/conducting experience includes public schools in Connecticut, Eastern Connecticut State College, a Fulbright grant to teach and conduct for a year in England, and he was Assistant Conductor of the Manchester (Conn.) Civic Orchestra. He is also active throughout New England as a conductor and adjudicator.

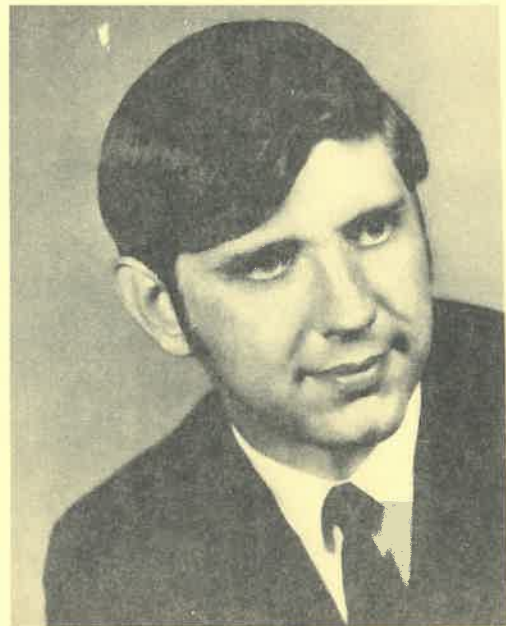

MORRIS H. BLACK, BAND MANAGER

Morris H. Black is coordinator of music for the Spencer-East Brookfield Regional School District. He began his teaching career in Mobile, Alabama in 1969 where, in addition to his regular teaching duties, he was also principal tubaist with the Mobile Symphony. He came to Massachusetts in 1970 as a full scholarship student in the graduate division of New England Conservatory of Music and also as Band Director in Franklin, Mass. In 1971, for a portion of the year, he was performing full-time with the Clyde Beatty-Cole Bros. Circus Band.

Mr. Black is a graduate of Louisiana State University where he was an Honor student in the College of Education and a member of the L.S.U. Faculty Brass Quintet. While at L.S.U. he also played professionally with the Baton Rouge Symphony, Rodeo Bands, and Barnum & Baileys Circus Band.

Mr. Black is also the assistant conductor of the Quabbin Community Band and a member of the Board of Directors of the Salisbury Singers of Worcester.

CDMMEA

1974-75 ALL DISTRICT BAND PERSONNEL

PICCOLO

Jennifer Ahlquist Grafton

FLUTES I & II

Susan Thorne Lunenburg  
Elizabeth Kennerly Algonquin  
Lisa Rawston Algonquin  
Christine Fanos Fitchburg  
Bonnie Barrette Westborough  
Debbie Brown Westborough

Barbara Wellman Nashoba  
Mary Ann L'Esperance Grafton  
Kris Park Westborough  
Jennifer Clarkson Shrewsbury  
Karen Frankian Doherty  
Erica Borenkamp Doherty  
Barbara Hodgen Quabbin

OBOE

Barbara Hess Oakmont  
Lynne Direng Fitchburg

BASSOON

Gary Zaganiacz Quabbin  
Heidi Stamm Auburn

E♭ SOPRANO CLARINET

Marianne Hughes Algonquin

CLARINET I & II & III

Margaret Spellman Shrewsbury  
Sharlene Leviton Doherty  
Joan Petronio Shrewsbury  
Melissa Felber Nashoba  
Susan Phaneuf Westborough  
Steve Archamgoult Blackstone-Milville  
James Mahoney Algonquin

Bonnie Munyon Lunenburg  
Linda Martone Quabbin  
Cynthia Garvin Nashoba  
Barbara Kowal Quabbin  
Ronald Tadiri Doherty  
Richard Cimino Milford  
Tim McQuade Blackstone-Milville  
Leo Boucher Blackstone-Milville  
Kenneth Perch Worcester Academy

Sally Ann Jamara Quabbin  
Donna Sturtevant Quabbin  
Jeffrey Hightaian Burncoat  
Thomas Ragoness Hopedale  
Michael Nosek Nashoba  
Katnina Ton Shrewsbury  
Susan Hamilton Grafton  
Nancy Cappucio Quabbin  
William White Jr. Quabbin  
Jo-Ann Avery Quabbin

ALTO CLARINET

Pam Bartlett Lunenburg

David Hagberg Wachusett

Kathleen Gonsalves Quabbin

B♭ Contra BASS CLARINET

Pamela Thomas Ayer

FRENCH HORN

Ingrid Grekula Nashoba  
Laura McQuarrie Auburn

Judy Barrigar Blackstone-Milville  
Amy Smith Shrewsbury

Peter Hicks Hopedale  
Susan Iverson Quabbin

Julie Carey Blackstone-Milville  
Dana Prentiss Nashoba

SNARE

Raymond Valente Marlboro  
Scott Bryant Quabbin

UTILITY

Anthony Mancini Doherty  
Zeffro Gianetti Franklin  
Thomas Wing Marlboro

TRUMPETS

Debby Stellato Algonquin  
James Thaxter North Middlesex  
Greg Schultz North High  
Shane Chalke Nashoba

Robert Howe Westborough  
John Robinson Ayer  
Karen Ferrandino Wachusett  
Donna Bramen Westborough

James Thurlow Nashoba  
Robert Cross Milford  
Mark Aliquo Quabbin  
Andy Halanis Westborough

TRUMPET PART

Keith Abrahamson Holliston  
Steven Aliquo Quabbin

Robert Shore Shrewsbury  
Michael Thoma Oakmont  
Michael Granoff Doherty

TROMBONE

Leonard Peterson Grafton  
Mike Suss Blackstone-Milville  
Mark Cyr Shrewsbury

Jeffery Richardson Oxford  
Dennis Girardin Grafton  
Jeffery McCoy Ayer

Bruce Karner Webster  
Paul Becker Westborough  
Edward Speroni Hopedale

BARITONE

William Layden Shrewsbury  
Peter Cirelli Quabbin  
David Jacques Grafton  
James Russell Quabbin  
Joseph Forest Lunenburg

TUBA

Jeffery Schultz North High  
James Malo Northbridge  
Bill DiLiberio Blackstone-Milville  
Roland Boucher Blackstone-Milville  
Charles Passios Lunenburg

TYMPANI

Paul Levenson Worcester Academy

XYLOPHONE

Brent Ferguson Algonquin



PARTICIPATING SCHOOLS, TOWNS, AND DIRECTORS

Algonquin Regional High School	Leonard C. Faucher
Assabet Valley Regional Vocational High School	Robert P. Eaton
Auburn High School	Rita Lieberman-Ranucci
Ayer High School	Mary E. Patterson
Bancroft School	Robert H. Lens
Bartlett High School	John P. Sacco
Blackstone-Millville Regional High School	Roger McClintic
Bromfield School, Harvard	Steven Savage
Clinton Jr. Sr. High School	Deborah Walsh
David Prouty High School, Spencer	Jean Davis
Douglas Memorial High School	Paul E. Tennant
Fitchburg High School	Donald Russell
Franklin High School	Thomas Hessney
May A. Gallagher Jr. High School	Suzanne Mahoney
Gardner High School	Phyllis Konop
Grafton Memorial High School	Gregory C. Depp
Groton High School	Morris H. Black
Holliston High School	Erik Nielson
Hopedale High School	Denise Morton
Holy Name High School, Worcester	Carlton R. Thorne
Leicester High School	Richard Balest
Leominster High School	Arthur Sacco Jr.
Lunenburg High School	Anthony Cornacchia
Marlboro High School	Jeffrey L. Williams
Medway High School	Dennis M. Jonis
Milford High School	Annette Charpentier
Millbury Memorial High School	Wilbur Kaslick
Murdock Jr. Sr. High School, Winchendon	Alvin M. Ezer
Narragansett Regional High School	Isabelle Clement
Nashoba Regional High School	Margaret Fairbanks
Nipmuc Regional High School	Joseph P. Burke
Northboro-Southboro Schools	Robert W. Brady
North Middlesex Regional High School	Paul T. DeWolfe
Northbridge High School	Egidio G. Bisceglia
Oakmont Regional High School	Donald V. Loud
Oxford High School	Donald M. Adams
Quabbin Regional High School	Neila Hopkins
Shepherd Hill Regional High School	Cosmo Valente
Shrewsbury High School	Nick Koptiew
Southbridge High School	Anthony J. Volpe
Sutton High School	Alton L. Baggett
Uxbridge High School	Donald L. Thatcher
Wachusett Regional High School	A. Donald Iacovelli
Westborough High School	R. Nicholas Tobin
West Boylston High School	William Mofferr
Worcester Academy	Rocco Bruno
WORCESTER	Donald Sanborn
Burncoat Jr. High School	David H. Winer
Burncoat Sr. High School	Ray V. Haapaoja
Chandler Jr. High School	Salvatore A. Paratore
Doherty High School	George Curtis
Forest Grove Jr. High School	Richard Auger
North High School	Barbara Toland
South High School	Leonard C. Faucher
	Christie Nigro
	C. G. Lower
	Jan McDonald
	Lou Lombardi
	John Blackwell
	Rod Klingman
	Michael Fura
	John Hansen
	Alexis V. Black
	Anne E. Coon
	Louis Vella
	Jack Feldheimer
	Ralph Metcalf
	Gary A. Feurer
	Richard Holland
	Mario Borges Jr.
	Barbara Elder
	Richard Lombard
	Grace Reidy
	William McManus
	Jean H. Hull
	Charles Boyle
	Herbert G. Maynard
	Fred Orkiseski
	David Nystedt
	Kevin Foster
	Lois Parker
	Joseph Giangregorio
	Antoinette Giannini
	Edward Langille
	Edward Langille
	Elpida S. Milias
	Myra E. Little
	Mary B. Dolan