

THE MASSACHUSETTS
MUSIC EDUCATOR'S ASSOCIATION

presents the

22nd Annual



January 13, 1979

7:30 p.m.

WORCESTER MEMORIAL AUDITORIUM

**The 22nd Annual
Senior High School Music Festival**

is hosted by Gardner High School
Superintendent of Schools: Dr. David M. Russell

The Host Chairman is Jeffrey Williams, Gardner High School

The High School Concert Festival Committee:

Concert Chairman: Robert Pereira, Worcester South High Community School

Assistant Concert Chairman: Leonard C. Faucher, Algonquin Regional High School

Orchestra Manager: William Moffit, Milford Public Schools

Assistant Manager: Myra Little, Worcester North High

Chorus Manager: Margaret A. Fairbanks, Hopedale Public Schools

Assistant Manager: Carol Spengler, Hopkinton Jr.-Sr. H.S.

Jazz Ensemble Manager: William G. McManus, Westborough Public Schools

Assistant Manager: Leonard C. Faucher, Algonquin Regional

Band Manager: Catherine M. Tibbitts, Doherty High School, Worcester

Assistant Manager: Thomas Reynolds, Quaboag Regional

Audition Host: Catherine M. Tibbitts, Doherty High School

Adjudicators: Strings - Shirley Adams, Barbara Barston
Winds and Percussion: Lynn Klock, Barbara Charmley,
Barbara Midney, Paul Smith, Frederick Van Liew II,
Laura Klock, James Scott, Helene Rosenblatt
Voice: John Armitage, Elpida Miliias, Denise Dunn,
Karen Bergmann, Donald Morse, Penelope Bitzas
Jazz Ensemble: Cliff Simons, Steve Elman, Marty Gilman,
Steve Massey

CENTRAL DISTRICT OFFICERS

CHAIRPERSON

Grace V. Reidy
Wachusett Regional (Holden)

SECRETARY

Dorothy G. Boyatzi
Grafton Junior High

CHAIRPERSON-ELECT

William G. McManus
Westborough Public Schools

TREASURER

Cosmo Valente
Marlborough Public Schools

IMMEDIATE PAST CHAIRPERSON

Donald V. Loud
Lunenburg Public Schools

PUBLICITY CHAIRPERSON

Donald Adams
Lunenburg High School

The Central District, M.M.E.A. is pleased to announce its First Annual Scholarship Award to be presented to one or more members of the 1979 Senior Concert Festival who have applied for and been accepted to an accredited four year college or university as a full-time music major. The cash award will be applied to the winner's second semester tuition, 1979-1980 academic year, and will be presented at the 1980 Senior District Concert.

Central District M.M.E.A. is a division of the Massachusetts Music Educators Association. (There are four districts within the state: Northeast, Southeast, Central and Western).

Tonight's Concert will be in four segments:

1. Orchestra
2. Chorus
- Intermission
3. Jazz Ensemble
4. Band

ORCHESTRA PROGRAM

THE STAR-SPANGLED BANNER

Francis Scott Key

MUSIC FOR THE ROYAL FIREWORKS

George Frederick Handel

SCHERZO FANTASY

Artin Arslanian

L'ARLESIENNE SUITE

Georges Bizet

Movement No. 2 - Intermezzo

Movement No. 4 - Farandole



JACK HELLER, Conductor

Jack Heller is Professor of Music at the University of Connecticut and Music Director and Conductor of the Manchester Civic Orchestra and Chorale. He received his undergraduate training at the Juilliard School of Music, master's degree from the University of Michigan, and Ph. D. from the University of Iowa.

Dr. Heller has had wide experience in the fields of performing, conducting, and teaching. He has been concertmaster of several symphony and opera orchestras, has toured with various chamber music groups, and has made numerous recital and solo appearances with orchestras across the country. He has been adjudicator and guest conductor for many high school district, state, and regional music competitions and festivals.

At the University of Connecticut, Dr. Heller is Coordinator of Music Education and Coordinator of Graduate Studies in Music. He has lectured in Europe and the United States on research in musical perception and learning, and is an active member of several key professional organizations. He is listed in Who's Who in the East as well as the International Who's Who in Music.

William Moffit, Orchestra Manager

1979 CENTRAL DISTRICT ORCHESTRA PERSONNEL

Violin I

Amy Rawston	Worcester Academy
Scott Lutender	Algonquin
David Caroson	Burncoat
Lynn Goucher	Milford
Catherine Barrow	Doherty
Karin Larson	Shrewsbury
Sarah Connor	Medway
Mark Hopkins	Wachusett
James Robo	Burncoat
David Hayes	Holliston
Peter Oh	West Boylston
Christina Turner	Milford
Mary O'Brien	Algonquin
See A. Smith	Hopkinton
Richard Cass	Westborough
Diane Godda	Burncoat
Dana Young	Burncoat

Violin II

Royla Wetherbee	Principal, Burncoat
Janet Saylor	Doherty
Loretta Carter	Quabbin
Mitchell Wright	Marlborough
Jane Anderson	Shrewsbury
Robin Glarickas	Providence Jr.
Lisa Loger	Milford
Steve Hirshberg	Forest Grove
Patty Nugent	Westborough
Anne Willworth	Westborough
Francoise Surel	Medway
Linda Miriani	Shrewsbury
Dinise Pouliot	Shrewsbury

Viola

Camille Conway	Burncoat
Pam Herbert	Holliston
Fran Fiorelli	Shrewsbury
Karen Zwiebel	Forest Grove
Beth Dryden	Shrewsbury
Leonard Levin	Burncoat
Linley Hopkins	Wachusett
Peter Smith	Shrewsbury
Leslie Johnson	Algonquin

Cello

Ellen Cogen	Groton Dunstable
Peter Pirn	Bromfield
Joan Tateosian	Forest Grove
Katie Mohrmann	St. Bernards
Jeff Roy	Milford
Debby Dzlerzeski	Algonquin
Andrew Eicenberg	Doherty
Tina Foss	Shrewsbury
Tammy Kuba	Shrewsbury

Bass

John Drohan	Westborough
Christian Herrmann	Doherty
William Givens	Holliston
Kathy Mcynagh	Burncoat
Michael Fotiades	Shrewsbury
Michael Pepper	Westborough

Flute

Linda Bento	Milford
Lissa Kiernan	Athol
Kristin Hall	Algonquin
Ann Kowal	Quabbin

Oboe

Lynn Enman	Westborough
Joseph Halko	Bartlett
Meredith Borden	Wachusett
Laurie Farrel	Wachusett

Bassoon

Laura Posey	Quabbin
Kathleen Hogan	Doherty
Theresa Dobkowski	Westborough
Diane White	Quabbin

Clarinet

Leslie Gerbaso	Athol
Douglas Benoit	Quabbin
Sue Metzger	Westborough
Chriss Corneau	David Prouty

French Horn

Kathy Poor	Shrewsbury
Stacey Weeks	Shrewsbury
David Cerasoli	Grafton
Ann Ruggles	Quabbin
Margaret Reidy	Quabbin
Cathy Pacek	Auburn

Trumpets

Dean Plouffe	Quabbin
Mark Flynn	Oxford
Denise Ruby	Grafton
Mike Young	Shrewsbury

Trombone

Joseph Grandone	Quabbin
Steve L'Heureax	Algonquin
Eric Shedn	Oakmont
Diana Flynn	Auburn

Tuba

Steven Hansen	Quabbin
---------------	---------

Percussion

Karen Bump, Timpani	Wachusett
Larry Marsell	Holliston
Paul Cervone	Milford
Ken Gaymond	Shrewsbury

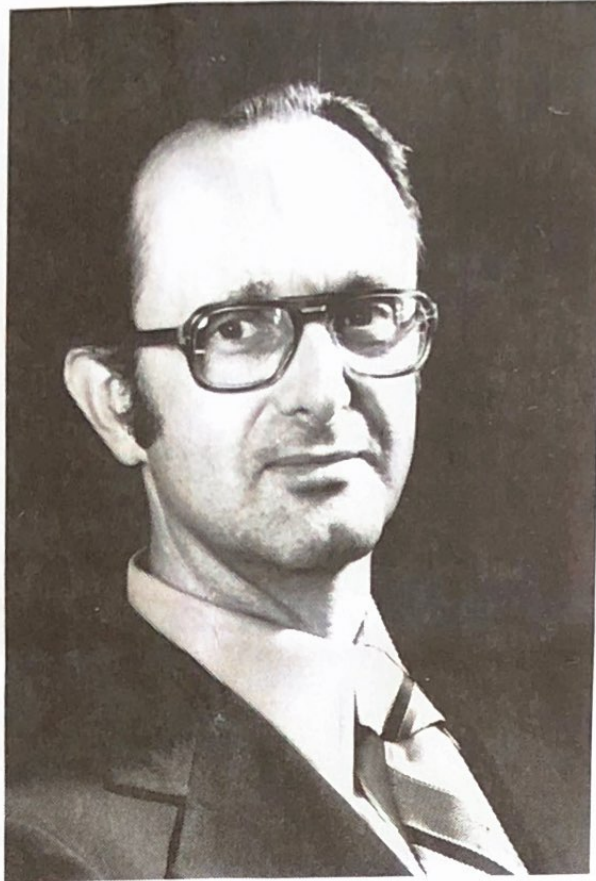

HENRY WING, JR., Conductor

Henry Wing, Jr. received both his B.M. and M.M. Degrees in Voice from Oberlin Conservatory. In 1966 he obtained his Ph.D. in Musicology from Boston University and is presently an Associate Professor of Music at the University of New Hampshire.

Dr. Wing has been Head of Voice and Music Theater Program at UNH since 1970. Formerly Assistant Professor of Voice and Choral Director at Elmira College and Colby/Sawyer College of New Hampshire, he has also had extensive recital and oratorio experience including two summers at Tanglewood. He taught voice at Boston University Summer School in 1965 and 1975. He has served as guest lecturer at the American Choral Director's Association Festival.

At UNH he is conductor of the UNH Chamber Chorus, Music Director of the Durham Summer Theater, and Choral Director of the Summer Youth Music School. Dr. Wing has recently been appointed Music Director of the Rockingham Choral Society. He is a member of the American Musicological Society, College Music Society, American Association of University Professors and American Choral Directors Association. He belongs to Pi Kappa Lambda, and Delta Psi Omega, honorary societies.

Chorus Manager: Margaret A. Fairbanks

LA BICHE
UN CYGNE
PUISQUE TOUT PASSE

FROM "SIX CHANSONS" PAUL HINDEMITH

The Doe

Oh thou doe, what vistas of secular forests appear
in thine eyes reflected!
What confidence serene affected by transient shades
of fear.
And it all is borne on thy bounding course,
for so gracile art thou!
Nor comes aught to astound the impassive
profound unawareness of thy brow.

A Swan

A swan is breasting the flow
All in himself enfolded
Like a slow-moving tableau.
And so, at sometime or place,
A loved one will be molded
To seem like a migrating space;
Will near us, floating redoubled
As a swan on the river
Upon our soul so troubled,
Which swells it by the addition
Of a wraith a quiver
With delight and suspicion.

Since All Is Passing

Since all is passing, retain the melodies that
wander by us.
That which assuages when nigh us shall alone
remain.
Let us sing what will leave us with our love
and art;
Ere it can grieve us, let us the sooner depart.

_____ Rainer Maria Rilke

ALLELUIA

RANDALL THOMPSON

GLORIA FROM "HEILIGMESSE"

FRANZ JOSEPH HAYDN

Barbara Liebhaber, Accompanist

INTERMISSION

CHORUS PROGRAM

DIE NACHTIGAL

FELIX MENDELSSOHN

The Nightingale

The Nightingale had gone away,
The springtime called her once more,
I heard her melodies today,
She sang the same old love songs that she sang before.

HOPE FOR TOMORROW

JEAN BERGER

We have known humiliation, we have known abusive language,
We have been plunged into the abyss
of oppression,
And we decided to rise up only
with the weapon of protest;
It is one of the greatest glories
of America that we have a right
to protest.

If we are arrested ev'ry day, if we are
exploited ev'ry day,
If we are trampled over ev'ry day,
don't ever let anyone pull you
so low as to hate them.

We must have compassion and understanding
for those who hate us,
Love, compassion, understanding.
We must realize so many people are
taught to hate us that they are not
totally responsible for their hate.
We must use the weapon of love, we
must have compassion and understanding
for those who hate us;
For we stand in life at midnight, we
are always on the threshold of a
new dawn.

_____ Martin Luther King, Jr.

1979 CENTRAL DISTRICT CHORUS PERSONNEL

SOPRANO I

Gail Armstrong	Blackstone
Kim Berube	Burncoat
Deborah Borci	West Boylston
Heather Brough	Medway
Stephanie Brown	Southbridge
Susan Burns	Wachusett
Gail Carey	Uxbridge
Laura Cross	Doherty
Maureen Crowley	Quabbin
Tracey Cutler	Narragansett
Robin Demers	Shepherd Hill
Karen Ethier	Blackstone
Anita Flory	Fitchburg
Christine Gervais	Uxbridge
Mary Ellen Hayden	Southbridge
Barbara Hayes	Murdock
Elizabeth Henreckson	Lunenburg
Lisa Hix	Milford
Patricia Hodges	Holliston
Robin Ingalls	Millbury
Pamela Knowles	Wachusett
Kristine Landini	Milford
Raylene Lessard	Leominster
Siobhan Loughlin	North
Judith Michael	Shrewsbury
Cherie Miller	Quabbin
Peggy Mullins	Hopkinton
Sharon Mutrie	Hopkinton
Mary Jane Nalewajko	Milford
Keonaona Peterson	West Boylston
Lynnda Piper	Quabbin
Betty Ann Richard	Blackstone
Carol Richard	Leominster
Austine Robinson	Westboro
Christine St. Denis	Auburn
Tracy Sargeant	Gardner
Carol Simpkins	Grafton
Michelle Stenuis	Lunenburg
Stacey Stratton	Quabbin
Kelley K. Sylvester	The Bromfield School
Marcia Thompson	Ayer
Ann Walsh	Doherty
Debra Whitney	Fitchburg

SOPRANO II

Susan Alden	Hopedale
Jamie Bartlett	West Boylston
Belinda Bellerive	Shepherd Hill
Wendy Benner	Nashoba
Cheryl Bratt	Wachusett
Melissa Briggs	Wachusett
Claire Bond	Lunenburg
DeDe Chapman	Ayer
Suzanne Cormier	Oakmont
Andrea Dale	Algonquin
Jane D'Arcangelo	Milford
Beth Davis	Fitchburg
Melissa Dick	West Boylston
Sheila Down	Nashoba
Patricia Duffy	Blackstone
Laurie Filiere	Shrewsbury
Janet Flood	Algonquin
Diana Fruguglietti	Fitchburg
Linda Gleason	Milford
Bonnie Gow	Burncoat
Trina Grondahl	Burncoat
Laura Hendrickson	Tahanto
Robin Heughan	Leominster
Catherine Jacoby	Shrewsbury
Kathy Kane	Westboro
Dawn Lawrence	Hopkinton
Susan Levine	Leominster
Cathy Lisle	Hudson
Beverly Manning	Hopedale
Maureen McQuade	Blackstone
Judith Potter	Quabbin
Wendy Quimby	Wachusett
Celeste Riley	Douglas
Michelle Rocheford	Westboro
Kathy Ryan	Blackstone
Andrea Southwick	Quabbin
Margaret Webber	Oakmont

ALTO I

Melissa Brogden	Holliston
Cynthia Brown	Westboro
Katharine Day	Quabbin

Mary Demers
Christine Donatelli
Leslie Elkind
Robin Fitch
Jana Jackson
Mary Jacobs
Sheila Kelly
Karen Kersey
Holly Lewis
Melissa Lewis
Lori Litzenberger
Dawna Loud
Kim McCauley
Janice McIntyre
Jane Nichols
Susan O'Reilly
Karen Peterson
Mary Kate Sampson
Deborah Shepardson
Virginia Staples
Susanne Steere
Sandy Thatcher
Sue Truchinskas
Ann Viens
Mercedes von Deck
Lora Washington

Michelle Betts
Sharon Blackwell
Mary Bouffard
Joyce Chester
Linda Cimino
Lisa Connelly
Denise Cormier
Jean DeGraan
Kelly Kumas
Elise Duval
Dawna Eastman
Marcia Gomes
Ann Goss
Kathleen Henault
Kim Horton
Patricia Jacobs
Heather Jenkins
Nancy Kaiser
Lisa Lehtonen
Marla Lewis
Susanne Lier
Wendy Lombard
Mary Jane Marconi
Mary Ellen Martone
Laura Merrill
Anne Morrissey
Ellen Poor
Lydia Rajunas
Fay Riley
Anne Tarpinian
Barbara Thibeault
Lisa Thibeault
Judy Waldron

Michael Arena
Guy Bergeron
Jon Berthiaume
Harriet Brenton
Roland Brisebios
Michael Celulard
Scott Coggins
Jeffery Donovan
Ivan Duprey
Kenneth Finkelstein
Ricky Gale
Darlene Hannon
Jeff Hero
Wayne Jarret
Charles Johnson
Johnna Klukas
John LaQuire
John Leclerc
Jeffrey MacNutt
Shaun McNeil
Dan Mullins
Jonathan Miles
Stephen Miles
Jonathan Miller
Dan Nelson

ALTO II

Franklin
Lunenburg
Shrewsbury
Lunenburg
Milford
Wachusett
Oakmont
Algonquin
Narragansett
Bartlett
Hudson
Burncoat
Doherty
Medway
Ayer
Blackstone
Doherty
Westboro
Fitchburg
Lunenburg
Oxford
Shrewsbury
Quabbin
Quabbin
Tahanto
Uxbridge
Athol
Holliston
Blackstone
Fitchburg
Fitchburg
Oxford
Algonquin

TENOR I

Hopkinton
Medway
Oxford
Blackstone
Fitchburg
Shrewsbury
Lunenburg
Hopkinton
Hopedale
Gardner
Oakmont
Blackstone
Westboro
Blackstone
Auburn
Hudson
Fitchburg
Narragansett
Wachusett
Milford
Hopkinton
Wachusett
Shrewsbury
North
Westboro

Mark O'Donnell
Mark Paolini
James Pease
Mitchell Sanders
David Sangree
Ken Staples
David Upton

Shrewsbury
Westboro
Quabbin
West Boylston
Holliston
Blackstone
Burncoat

TENOR II

James Ball
Michael Bourassa
Richard Cincotta
Greg Clemmer
Robert Drisko
Tom Faucher
Thomas French
Steven Gallant
Jeffrey Herbert
Patrick Mutrie
Frederick Oldfield
Tyler Pratt
Ronald Roberts
John Rondeau
Thomas Sheahan
John Spodick
Paul Stockmaster
James Tagliavia
Alan Talbot
Mark Turick
Calvin Walker

Westboro
Blackstone
Algonquin
Algonquin
Hopedale
Burncoat
Shrewsbury
Fitchburg
Holliston
Hopkinton
Hopedale
Westboro
Lunenburg
Uxbridge
Burncoat
Algonquin
Ayer
Fitchburg
Holliston
Shrewsbury
Quabbin

BASS I

Eddie Agazarian
Greg Barrows
Dana Blanchard
Stuart Cameron
Glenn Crossman
Jeffrey D'Alio
James Dennihan
James Duncanson
Steven Flynn
Michael Fournier
Rick Gagliano
Edward Gilbert III
Daniel Gregerman
Chris Harris
James Hunt
Jeffrey Keller
Robert Keyes
James Kirby
Stephen McConnell
Kenneth Morse
Timothy Mutrie
Brian O'Malley
Dan Pacey
Robert Parlin
Brett Penza
Richard Petit
Richard Quist
Brian Thomas
Toby Thompson
Scott Wyman

Doherty
Ayer
Oxford
Marlboro
Hopkinton
Hopedale
Lunenburg
Wachusett
Oxford
Fitchburg
Westboro
Quabbin
Wachusett
Shrewsbury
The Bromfield School
Leominster
Medway
Narragansett
Hudson
Shepherd Hill
Hopkinton
Narragansett
Auburn
Grafton
Medway
Blackstone
Wachusett
Fitchburg
Westboro
Lunenburg

BASS II

Tim Alavosus
Finn Arnold
Matthew Booth
Michael Cahill
Martin Caprera
Donald Demers
Kris Docekal
Raymond Duffy
Thomas Everett
Barry Flynn
Robert Graves
Charlie Jones
Robert Landry
John Mahoney
Jeff McNeillie
Glen Rouleau
Joseph Seynour
Christopher Tarjan
John White

Westboro
The Bromfield School
Quabbin
Douglas
Shepherd Hill
Doherty
Oakmont
Tahanto
Quabbin
Auburn
Auburn
Doherty
Oakmont
Lunenburg
Medway
Milford
Quabbin
Medway
Lunenburg



THOMAS FERRANTE, Conductor

Thomas Ferrante teaches instrumental music and music theory at Waltham High School, where he conducts the Wind Ensemble, Jazz Ensemble, and small ensembles. His work with his high school jazz groups has had extraordinary success. Mr. Ferrante is also instructor of saxophone at the University of Lowell, and has conducted one of its two Jazz Ensembles. He has degrees in music from N.E. Conservatory of Music, and Boston Conservatory of Music. He has served MMEA many times as adjudicator, clinician, manager of the Northeast District Jazz Band and All-State Jazz Band Manager.

He has served the National Association of Jazz Educators as President of the Massachusetts Chapter and as Northeast Regional Coordinator. Mr. Ferrante has served as Guest Conductor for the Massachusetts Northeast District Junior Concert Band, the All-Cape Cod High School Symphonic Band, and the Rhode Island All-State Jazz Ensemble.

Jazz Ensemble Manager: William G. McManus

1979 ALL-DISTRICT JAZZ ENSEMBLE

PROGRAM

- | | | |
|----|---------------------------------------------------|---------------|
| 1. | GREEN DOLPHIN STREET | Les Hooper |
| 2. | MIDNIGHT RAINBOW
Flugelhorn solo: Kevin Miller | Bill Cowling |
| 3. | HEY MAN | Jack Peterson |

PERSONNEL

Trumpet 1	Bob Wadsworth	Blackstone-Millville
Trumpet 2	Kevin Miller	Algonquin Regional
Trumpet 3	Walter Pickering	Blackstone-Millville
Trumpet 4	Mitch Crosswait	Algonquin Regional
Trumpet 5	William Howland	Westborough
Trombone 1	Robert Holfelder	Franklin
Trombone 2	Chris Colwell	Westborough
Trombone 3	Ted Kraemer	Algonquin Regional
Trombone 4	Robert Grossman	Quabbin
Trombone 5	Greg Burke	Algonquin Regional
Alto Sax 1	John Nenart	Blackstone-Millville
Alto Sax 2	John Chapman	Westborough
Tenor Sax 1	Kevin Ethier	Blackstone-Millville
Tenor Sax 2	Michael Crommins	Westborough
Baritone Sax	Michael Gawronski	Blackstone-Millville
Piano	Rich Walker	Algonquin Regional
Bass Guitar	Steve Dronzek	Quaboag Regional
Guitar	Paul Lapan	Hopkinton
Drums	Nunzio Rosselli	Leominster
Drums	Edward Barry	Hopkinton

ACKNOWLEDGMENT:

The Central District M.M.E.A. is grateful to the Trinity Lutheran Church, Stephen E. Long, Director, for allowing the Jazz Ensemble to use its facilities for rehearsals.

BAND PROGRAM

PASSACAGLIA

Ben Kanada

ELLEGY

John Barnes Chance

ARMENIAN DANCE PART 1

Alfred Reed



HARRY D. BLAKE, Conductor

Harry Blake received his B.A. and M.A. from New Mexico Highlands University. He has had extensive school music experience while he taught instrumental and vocal music in the public schools of Indiana, Michigan and Virginia.

In 1969 he became Assistant Director of Bands at New Mexico Highlands University, where he also taught brass and music theory. Mr. Blake later became Director of Bands at Fort Hunt High School in Alexandria, Virginia where his 85 piece symphonic band and 120 member marching band were consistently awarded first division ratings in all marching and contest preparations. The Fort Hunt Band was selected as the "grand champion" in the 1975, 1976, 1977, Apple Blossom Concert Band Competition. In 1976 in a competition sponsored by the National Bicentennial Commission, the Fort Hunt Band was awarded \$5,000 as the "best of bands" as it competed alongside 13 bands from the original colonies in all areas of concert, field show, and street marching.

Mr. Blake is currently Director of Bands at Frostburg State College in Frostburg, Maryland. His duties include writing and rehearsing a 112 member marching band, directing a 65 piece concert band and teaching various instrumental classes. Mr. Blake is a member of Phi Kappa Phi (National Honorary Academic Fraternity) and is listed in "Who's Who In American Colleges and Universities".

Band Manager: Catherine M. Tibbitts, Doherty High School

1979 CENTRAL DISTRICT BAND PERSONNEL

1st Flutes		Alto Clarinet		3rd Cornet	
Mary Beth Leonard	Doherty	Susan Fontaine	Quabbin	Matt Blast	Murdock
Adrienne Nims	Quabbin	Jean Anderson	Nipmuc	Karen McCarthy	Algonquin
Linda Markle	Doherty	Robert Grady	Auburn	Michael Webbert	North Middlesex
Ruth Campos	Burncoat			Lynden Rice	Murdock
Eve Linda	Nipmuc			James Mercer	Bellingham
Susan Moravex	Westborough				
Karla Albert	Fitchburg				
Barbara LeBlanc	Fitchburg	Linda Fontaine	Quabbin	David Moeckel	Nashoba
Cathi Modig	Millbury	Karen Murphy	Auburn	Fred Bulman	Athol
Susan North	Murdock			Joseph Fontaine	Quaboag
2nd Flutes		Bass Clarinet		1st Trumpet	
Kris Markarian	Hopedale	Contra-Bass Clarinet			
Janice Farmer	Shrewsbury	Jean Thaxter	North Middlesex		
Cynthia Lerner	The Bromfield School				
Kimberly Graves	Millford				
Tracy Holms	Shrewsbury	1st Alto Saxophone		Donald Richard	Fitchburg
Donna Hallberg	Auburn	Justina Maki	Wachusett	Kelly Hall	Uxbridge
Susan Granetti	Franklin	William Tolles	Westborough	Peter Tatro	Murdock
Mary Beth Woschon	Blackstone - Millville	David Pietro	Algonquin	Todd Watson	Westborough
Amy Higgins	Algonquin				
1st Oboe		2nd Alto Saxophone		1st Trombone	
Karen Weeks	Shrewsbury	William Higgins	Algonquin	John Bartlett	Lunenburg
Theresa Ward	Holliston	Michael Titus	Ayer	Jody White	Bellingham
		Michael Menard	West Boylston	Ellen Archambault	Holliston
		Gregory Heitman	Shrewsbury	Timothy Self	Algonquin
2nd Oboe		Tenor Saxophone		2nd Trombone	
Beverly McLean	Narragansett	Gene Pelland	Bellingham	John Songdahl	Oxford
Maureen Castriotta	Quabbin	Daniel Sutton	Hopedale	Jeffery Brackett	Blackstone - Millville
		Norman Spratt	Northbridge	Jim Korb	Algonquin
				William Bruso	Clinton
1st Bassoon		Baritone Saxophone		3rd Trombone	
Robert Olson	Shrewsbury				
Nathanial Hefferman	Bellingham	Julia Sullivan	Quabbin	Beth Balcom	Lunenburg
				Rudy Villareal	Ayer
				Michael Long	Wachusett
				Tom Cremer	Gardner
2nd Bassoon		1st French Horn		Tuba	
Timothy Catlin	Wachusett	Darlene Kaukoranta	Fitchburg		
Ellen St. Lauren	North Middlesex	Patricia Trottier	Shrewsbury		
Eb Clarinet		2nd French Horn			
Laura Dewey	Quabbin	Marie-Louise Miller	Franklin	Robert Shuster	Doherty
		Christopher Holden	Burncoat	Peter Gillies	Oxford
				Francis Langlois	Oxford
				Robert Laford	Athol
				David Irwin	Quabbin
1st Bb Clarinet		3rd French Horn		Timpani	
Robert Vadeboncoeur	Blackstone - Millville				
Anne Stachura	Uxbridge	Jane French	Westborough	Jill Mongeau	Quabbin
Kelly Wypych	Quabbin	Scott Euvraed	Athol		
Tracy Johnson	Wachusett				
Corlena Winters	Athol				
Cynthia Stringfellow	Bellingham				
2nd Bb Clarinet		4th French Horn		Mallets	
Christopher Hull	Westborough	Kathy O'Brien	Medway	Linda Wing	Marlboro
Kenneth Tower	Shrewsbury	Lois Mann	Millford		
Anne Dudley	Wachusett				
David Gustafson	West Boylston				
Stephen Puopolo	Shrewsbury	Kenneth Buck	Quaboag	Dan Purretta	Shrewsbury
William Walkowiak	Bellingham	Gregory Leicht	Shrewsbury	Peter Premo	Auburn
Richard Wagon	Hopedale	Philip Cosentino	Narragansett	Roxann Tamao	Hudson
Justine Richard	Uxbridge	Brian Yankee	Franklin	David Folding	Blackstone - Millville
Christine McQuade	Blackstone - Millville				
3rd Bb Clarinet		2nd Cornet			
Kim Usher	Hopedale	Lisa Chalke	Nashoba		
Joan Defond	Blackstone - Millville	Kimberly Caisse	Oxford		
Joann Midura	Quabbin	Lon Hetrick	Murdock		
Egidio Bisceglia	Leominster	Mathew Mahoney	Algonquin		
Sarah Ludwig	Lunenburg	Gail Hammond	Wachusett		
Sandra Frabotta	Millford				
Sheila Comstock	Wachusett				
Lisa Ledoux	West Boylston				
Anita Glazer	Worcester Academy				
Patricia Dunlap	Auburn				

PARTICIPATING SCHOOLS AND TEACHERS

Algonquin Regional Northborough	Leonard C. Faucher Robert Eaton	Millbury High	Rocco G. Bruno Ann Silvernail
Athol High	Richard F. Grsiko Dennis D'Ambroise	Murdock High Winchendon	David A. Ladeau
Auburn High	Arthur Sacco, Jr. Thomas Stevenson	Narragansett Regional Baldwinville	Ray V. Haapaoja
Ayer High	Roger McClentic Steven P. Savage Jo Schulte	Nashoba Regional Bolton	Salvatore A. Paratore George Curtis
Bartlett High Webster	Donald Russell Donald Paine	Nipmuc Regional Mendon	Richard Auger Barbara Toland
Bellingham Memorial High	Vytautas Rastonis Camille Pezzi	Northbridge Jr.-Sr. High	Lou Lombardi Joseph A. Pepin
Blackstone-Millville Regional	Thomas Hessney Suzanne Mahoney	North Middlesex Regional	Alan Adams Rancourt LaRosa
The Bromfield School Harvard	W. Raymond Ackerman	Oakmont Regional S. Ashburnham	John P. Blackwell
Clinton High	David M. Baer	Oxford High	Michael J. Fura
Cushing Academy Gardner	Patricia Darby	Quaboag Regional Warren	Thomas E. Reynolds Lorraine Chetto
David Prouty High Spencer	Morris Black Joseph Konkol	Quabbin Regional Barre	John H. Hansen Alexis V. Black
Douglas Memorial High	Denise Merten Holly MacEwen	St. Bernard's Fitchburg	Sr. Joan Mulcahy Mrs. George Mohrmann
Fitchburg High	William Williams Carlton R. Thorne	Shepherd Hill Regional Dudley	Greg Stewart Anne E. Coon
Franklin High	Herbert J. Philpott Richard P. Balest	Shrewsbury High	Louis J. Vella Ralph Metcalf Jack E. Feldheimer
Gardner High	Philip Darby Jeffrey Williams	Southbridge High	Gary Feurer Thomas Kruczek
Groton-Dunstable Regional	Wilbur Kaslick	Sutton High	Ricard Holland
Holliston High	Alvin M. Ezer	Tahanto Regional Boylston	Carol Savage Joyce Hemeon
Holy Name Worcester	Robert W. Brady	Uxbridge High	Mario Borges Barbara Elder
Hopedale High	Joseph P. Burke Margaret A. Fairbanks	Wachusett Regional Holden	Richard Lombard Grace V. Reidy
Hopkinton Jr.-Sr. High	Joseph Markarian Marie Denault	Westborough High	William G. McManus Barbara Liebhaber
Hudson High	Kathleen Wilfert	West Boylston Jr.-Sr. High	Herbert Maynard
Leominster High	Susan Ashenafi Egidio G. Bisceglia Robert Peterson	Worcester Academy	Leonard Sharron
Lunenburg High	Donald V. Loud Donald M. Adams	Worcester Schools Burncoat St. Jr. High Burncoat St. Sr. High Chandler Jr. High Doherty High	Loukia Bitzas David N. Nystedt Lois M. Parker Joseph Giangregorio Antoinette Giannini Catherine M. Tibbitts Edward D. Langille Myra E. Little Elpida S. Milias Paul Gervais Robert J. Pereira Ronald Hokanson
Marlborough High	Cosmo Valente Lorraine LaBelle Nikolai Koptiew	Forest Grove Jr. High North High	
Medway	Anthony J. Volpe Therese Lutz Alton L. Baggett	Providence St. Jr. High South High	
Milford	Donald Thatcher A. Donald Iacovelli		