

THE MASSACHUSETTS  
MUSIC EDUCATOR'S ASSOCIATION

presents the

23rd Annual



January 12, 1980

7:30 p.m.

WORCESTER MEMORIAL AUDITORIUM

**The 23rd Annual  
Senior High School Music Festival**

is hosted by Blackstone—Millville Regional High School

Superintendent of Schools: Thomas J. Cullen

The Host Chairman is Tom Hessney, Blackstone-Millville Regional High School

**The High School Concert Festival Committee:**

**Concert Chairman:** John H. Hansen, Quabbin Regional High School, Barre

**Assistant Concert Chairman:** Jeffrey L. Williams, Gardner High School

**Orchestra Manager:** Myra E. Little, Worcester North High

**Assistant Manager:** Al Dentino, Wachusett Regional, Holden

**Chorus Manager:** W. Raymond Ackerman, The Bromfield School, Harvard

**Assistant Manager:** Robert Eaton, Algonquin Regional, Northborough

**Jazz Ensemble Manager:** Ron Paszkewicz, Blackstone-Millville Regional High School

**Assistant Manager:** Michael Crowley, Milford High School

**Band Manager:** Thomas E. Reynolds, Quaboag Regional, Warren

**Assistant Manager:** Steve Gremo, Auburn High School

**Audition Host:** Al Dentino, Wachusett Regional, Holden

## CENTRAL DISTRICT OFFICERS

### CHAIRMAN

Grace V. Reidy  
Wachusett Regional (Holden)

### SECRETARY

Susan Ashenafi  
Leominster High School

### CHAIRMAN-ELECT

William G. McManus  
Westborough Public Schools

### TREASURER

Cosmo Valente  
Marlborough Public Schools

### IMMEDIATE PAST CHAIRMAN

Donald V. Loud  
Lunenburg Public Schools

### PUBLICITY CHAIRMAN

Donald Adams  
Lunenburg Public Schools

Tonight's Concert will be in four segments:

1. Orchestra

2. Chorus

Intermission

3. Jazz Ensemble

4. Band



John H. Hansen

John H. Hansen is Music Coordinator of the Quabbin Regional/Union #63 School Districts located in Barre, Massachusetts. Mr. Hansen's educational background includes degree and post-graduate work at Hartt College of Music; the University of Connecticut; Boston University; and the University of Massachusetts. Professional memberships include: Life Membership in the Music Educators National Conference; Massachusetts Music Educators Association; Massachusetts Instrumental Conductors Association; National Band Association; National Association of Jazz Educators; and the American School Band Directors Association. Mr. Hansen is the founder and Past Chairman of the Quabbin Valley Music Educators Association; and is Past Chairman of the Central District Massachusetts Music Educators Association; and is President-Elect of the New England Music Festival Association.

## ORCHESTRA PROGRAM

### 1979-80 CENTRAL DISTRICT ORCHESTRA

#### PROGRAM

Symphony in G Major Op. 88  
Allegro con brio

Dvorak

Lt. Kije Suite  
Troika

Prokofieff-Jones

Suite on Fiddlers Tunes  
Calico Jane  
Wagoneer and Sawyer

George McKay



*Martin Fischer  
Conductor*

Martin Fischer is a graduate of the Juilliard Graduate School. He has played violin and viola with the City Center Symphony and Opera orchestra, RCA records, CBS chamber music broadcasts, Adolf Busch Little Symphony, New York Oratorio Society orchestra and the Symphony of the Valley, Orkney Springs, Va. He has studied conducting with Albert Stoessel, Pierre Monteux and George Szell.

Mr. Fischer was assistant conductor and principal violist with the Rhode Island Philharmonic orchestra. He is an Associate Professor of Music at Brown University, conductor of the Brown University orchestra and director of string ensembles.



*Myra E. Little  
Manager*

#### MYRA E. LITTLE

Myra E. Little received a B.Mus. degree from Capital University and a M.M. from the College-Conservatory of Music, University of Cincinnati. For 2 years she taught Brass Instrument Methods at the University of Cincinnati.

Ms. Little is active as a performer on French horn and is a member of the Worcester Orchestra and the Central Massachusetts Symphony Orchestra. She served as an adjudicator for the 1979 All-Eastern Orchestra.

Currently on the faculty at North High School in Worcester, Ms. Little teaches instrumental music, music appreciation, and theater arts and conducts the North High Jazz Ensemble.

## 1980 CENTRAL DISTRICT ORCHESTRA PERSONNEL

### VIOLIN I

Scott Lutender, Co-Concertmaster	Algonquin Regional
James Robo, Co-Concertmaster	Burncoat
Royal Wetherbee	Burncoat
Sarah Conner	Medway
Lee Ann Smith	Hopkinton
Patricia Nugent	Westborough
Jane Anderson	Shrewsbury
Anne Willwerth	Westborough
Mark Hopkins	Wachusett Regional
Mary O'Brien	Algonquin Regional
Carolyn Adamaitis	Doherty
Mary Shanahan	Algonquin Regional
Andrew Liazos	Burncoat
Deborah Fast	Holliston

### VIOLIN II

Timothy Arnold, Principal	The Bromfield School
David Hayes	Holliston
Myron Chu	Shrewsbury
Ann Gallo	Westborough
Deborah Puopolo	Shrewsbury
Kathleen Clifford	South High
Andrea Granquist	Shrewsbury
Robin Glavickas	Burncoat
Mark Donahue	Hudson
Lisa Loger	Milford
Deborah Bean	Westborough
Julie Hall	Westborough

### VIOLA

Linley Hopkins, Principal	Wachusett Regional
Frances Fiorelli	Shrewsbury
Leonard Levin	Burncoat
Leslie Johnson	Algonquin Regional
Karen Scopetski	Algonquin Regional
Wendy Kearsley	Milford
Peter Smith	Shrewsbury

### CELLO

Ellen Cogen, Principal	Groton-Dunstable
Joan Tateosian	Doherty
Peeter Pirn	The Bromfield School
Claire Pavlik	Doherty
Susan Lerner	The Bromfield School
Jennifer White	North Middlesex
Wayne Morrill	Milford

### STRING BASS

Katherine Moynagh, Principal	Burncoat
Michael Fotiades	Shrewsbury
William Givens	Holliston
Eric Johnson	Westborough

### FLUTE

Eve A. Lindi, Principal	Nipmuc Regional
Lissa Kiernan	Athol
Mary Beth Leonard	Doherty
Deborah Petridis	Doherty

### OBOE

Joseph Halko, Principal	Bartlett
Maureen Castriotta	Quabbin Regional

### BASSOON

Laura Posey, Principal	Quabbin Regional
Diane White	Quabbin Regional

### CLARINET

Susan Metzger, Principal	Westborough
Kelly Wypych	Quabbin Regional
Tracy Johnson	Wachusett Regional

### TENOR SAXOPHONE

Anthony Arruda	Marlboro High School
----------------	----------------------

### HORN

Margaret Reidy, Principal	Quabbin Regional
Catherine Pacek	Auburn
Katherine Poor	Shrewsbury
Christopher Holden	Burncoat

### TRUMPET

Dean Plouffe, Principal	Quabbin Regional
Michael Webbert	North Middlesex
Gail Hammond	Wachusett Regional

### TROMBONE

Joseph Grandone, Principal	Quabbin Regional
Jody White	Bellingham
Diana Flynn	Auburn

### TUBA

Steven Hansen	Quabbin Regional
---------------	------------------

### TIMPANI

Karen Bump	Wachusett Regional
------------	--------------------

### PERCUSSION

Wesley Tillman, Principal	Northbridge
Daniel Purretta	Shrewsbury
Linda Wing	Marlborough

## CHORUS PROGRAM

Regina Coeli, K. 276

Wolfgang Amadeus Mozart

Semichorus -

Soprano: Melissa Briggs, Elizabeth Hendreckson, Jane Miles  
Alto: Mary Gagne, Maria Gomez, Judith Potter  
Tenor: Ricky Gale, Ian MacNeil, Thomas Sheahan  
Bass: Stephen Flynn, Gary Lindemann, Richard Petit

Organist: W. Raymond Ackerman

Christus factus est pro nobis obediens

Anton Bruckner

In these delightful, pleasant groves

Henry Purcell

Parsley, Sage, Rosemary, and Thyme

Old English Song  
arr. John Coates, Jr.

Soon-ah Will Be Done

William L. Dawson

Accompanist: Todd Sisley



WILLIAM SEYMOUR  
CONDUCTOR

**WILLIAM A. SEYMOUR** is presently the Director of Performing Arts for the public schools of Brookline, Massachusetts, where he is developing a unique program in the allied arts of Music, Dance, and Drama in grades 1 through 12. Prior to his appointment in Brookline, he served for five years as the Associate Dean and Chairman of the Graduate Division at the Boston Conservatory of Music, with teaching responsibilities in Music Education and Choral Conducting, as well as conducting the widely acclaimed Conservatory Chorale. Formerly Director of Music for the public schools of Litchfield, Connecticut, and for eight years Choral Director at the high school in Brookline, he has also served as Director of Choral Activities at the University of Vermont Summer Music Session. As Founder and Conductor of the internationally known Concordia Youth Chorale, he has conducted more than 150 concerts in 14 countries of Europe, and has guest conducted festival choruses in Massachusetts, New Hampshire, Vermont, Rhode Island, Connecticut, and New York. Mr. Seymour was recently honored by the Massachusetts Music Educators Association as the recipient of the 1979 "Distinguished Service Award in Music Education."

## CHORUS MANAGER

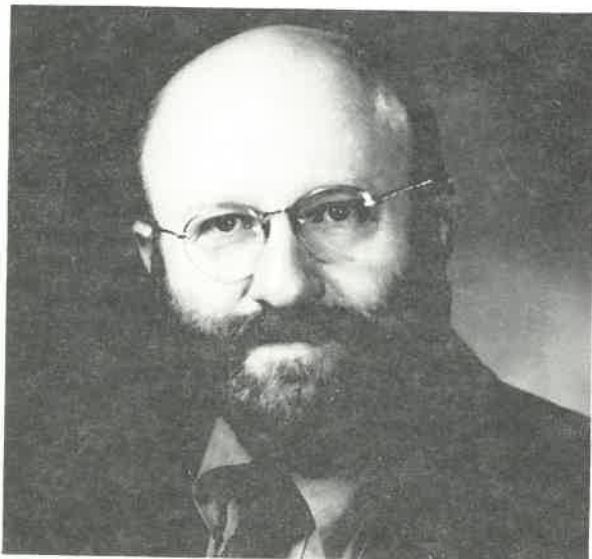

*W. Raymond Ackerman*  
Manager

W. Raymond Ackerman, on the faculty of the Bromfield School in Harvard for the past eleven years, is also founder and musical director of Harvard Pro Musica, and Organist/Choir Director for Pilgrim Congregational Church in Lexington, Massachusetts.

He has studied conducting with Dr. Edward F. Gilday, Dr. James R. Houghton, and Robert Shaw. His organ teachers include Dr. Paul Giuliana, Richard Ellsasser, George Faxon, and Joan Lippincott.

He is currently Junior High Chairman having served the Central District as Secretary and member of various committees. He is also a member of the American Choral Directors Association, Organ Historical Society, Choristers Guild, and the American Guild of Organists. He has given choral workshops for the AGO and will be presenting a workshop at the regional convention of AGO in 1981. He is also in demand as a recitalist and has recorded for the MGM label and the Organ Historical Society.

# CENTRAL DISTRICT SENIOR HIGH SCHOOL CHORUS — 1979 - 1980

## SOPRANO

Armstrong, Gail	Blackstone-Millville
Bacon, Pamela	Quabbin
Bergeron, Marcia	Medway
Berube, Kim	Burncoat
Briggs, Melissa	Wachusett
Cardin, Pamela	Millbury
Chicknavorian, Elizabeth	Fitchburg
Delia, Robin	North Middlesex
Devlin, Wendy	Milford
Dodd, Kathleen	Nipmuc
Duffy, Patricia	Blackstone-Millville
Flood, Janet	Algonquin
Flory, Anita	Fitchburg
Gervais, Christine	Uxbridge
Grondahl, Katrina	Burncoat
Hachey, Marie	Fitchburg
Hellmuth, Karen	Hopedale
Hendreckson, Elizabeth	Lunenburg
Ingalls, Robin	Millbury
Knowles, Pamela	Wachusett
Macomber, Sheila	Uxbridge
McQuade, Maureen	Blackstone-Millville
Meinsma, Kathianne	Shepherd Hill
Miles, Jane	Shrewsbury
Oosterman, Karen	Northbridge
Risley, Melissa	Ayer
Richard, Betty	Blackstone-Millville
Ryan, Kathryn	Blackstone-Millville
Smith, Diane	Nashoba
Sisson, Beverly	Algonquin
Somerville, Emily	Algonquin
Sullivan, Laurie	Athol
Sylvester, K. Kelley	The Bromfield
Walsh, Linda	Athol
Whitney, Debra	Fitchburg

## ALTO

Been, Mary Anne	West Boylston
Boardman, Stephanie	Bancroft
Bolger, Heidi	Quabbin
Borden, Merdeith	Wachusett
Brogden, Melissa	Holliston
Carey, Debra	Uxbridge
Cimmino, Linda	Milford
Collette, Teri	Milford
Cosetta, Ann	Hopedale
Cousineau, Susan	Uxbridge
Day, Katharine	Quabbin
DeGraan, Anita	Algonquin
Gagne, Mary	Oakmont
Gerbas, Leslie	Athol
Gomez, Maria	Lunenburg
Henault, Kathleen	Medway
Horton, Terri	Ayer
Humphryes, Jeannette	Lunenburg
Kirby, Grace	Burncoat
Kittredge, Lisa	West Boylston
Kosinski, Jodi	Hudson
Kramek, Pamela	Shrewsbury
Lapworth, Kathleen	Holliston
Lawrence, Dawn	Hopkinton
Lloyd, Rebecca	Gardner
Loud, Dawna	Lunenburg
Martone, Mary Ellen	Quabbin
McCauley, Kim	Wachusett
McIntosh, Christine	Medway
Morrissey, Carol	Uxbridge
Morrissey, Lesa	Gardner
Parker, Laura	Uxbridge
Perry, Wendy	Burncoat
Peterson, Karen	Oxford
Piacenza, Andrea	Westborough
Poor, Ellen	Athol
Potter, Judith	Quabbin
Potter, Julie	Franklin
Staples, Virginia	Blackstone-Millville
Steele, Lauren	Uxbridge
Stone, Sherri	Southbridge
Tarolli, Susan	Athol
Tarpinian, Anne	Fitchburg
Truchinskas, Susan	Athol
Washington, Lora	Lunenburg

## TENOR

Andrade, Joseph	Wachusett
Asaiente, James	Wachusett
Babineau, Scott	Fitchburg
Berthiaume, Jon	Oxford
Bourassa, Richard	Blackstone-Millville
Caissie, Thelma	Ayer
Chabot, Mark	Millbury
Cincotta, Richard	Algonquin
Clemmer, Greg	Algonquin
Coggins, Scott	Lunenburg
Coombs, Richard	Oakmont
Drisko, Robert	Hopedale
Duprey, Ivan	Hopedale
Finn, Timothy	Milford
Gale, Ricky	Oakmont
Herbert, Jeffrey	Holliston
Hero, Jeff	Westborough
LaQuire, John	Fitchburg
Levesque, Arthur	Ayer
Lindi, John	Nipmuc
Locke, Timothy	Gardner
MacNeil, Ian	Shrewsbury
MacNutt, Jeffrey	Wachusett
Morin, Rochelle	Auburn
McNeil, Shaun	Milford
Miles, Jonathan	Wachusett
Misner, Dwight	Lunenburg
Mullins, Daniel	Hopkinton
Poor, Peter	Athol
Sanders, Mitchell	West Boylston
Sheahan, Thomas	Burncoat
Shepard, Harvey	Nipmuc
Spodick, John	Algonquin
Stockmaster, Paul	Ayer
Turick, Mark	Shrewsbury

## BASS

Arsenault, Wayne	Milford
Bartlett, Jeffrey	West Boylston
Been, Edmond	West Boylston
Boulangier, Marc	Algonquin
Campbell, Patrick	Southbridge
Caprera, Martin	Sheperd Hill
Catlin, Timothy	Wachusett
ConRoy, Tod	Algonquin
Cremer, Ted	Gardner
Crossman, Glenn	Hopkinton
Dennihan, James	Lunenburg
Englehardt, John	Wachusett
Farrar, David	Athol
Fekete, Stephen	Sheperd Hill
Flynn, Stephen	Oxford
Fournier, Michael	Fitchburg
Gardiner, Steven	Uxbridge
Granlund, Kenneth	Shrewsbury

Hetrick, Lon	Murdock
Hoye, Patrick	Holliston
Hunt, James	The Bromfield
Ketter, Charles	Doherty
Kim, Jack	Athol
Libby, Arthur	Fitchburg
Lindemann, Gary	Algonquin
Lukas, Thomas	Auburn
Moriarty, Michael	Shrewsbury
Ollikkala, Ronald	Lunenburg
O'Malley, Brian	Narrangasett
Pacek, Daniel	Auburn
Parlin, Robert	Grafton
Petit, Richard	Blackstone-Millville
Sanders, Grant	West Boylston
Sangree, David	Holliston
Soter, Christopher	West Boylston
Savarina, Mark	Southbridge
Schofield, Douglas	Ayer
Seymour, Joseph	Quabbin
Stanley, Daniel	Leominster
Thomas, Richard	Bancroft
Vitale, Edward	Nashoba
White, James	Lunenburg
White, John	Lunenburg
Woznicki, David	Bartlett/Worcester

## 1980 CENTRAL DISTRICT JAZZ ENSEMBLE

Noted saxophonist and Berklee College of Music Performance Studies Department Chairman Larry Monroe has appeared professionally with such top recording artists as Buddy Rich, the Supremes and Tony Bennett. The talented reedsman has served as Adjudicator at the Berklee Stage Band Festival, the Maine Stage Band Festival and the University of New Hampshire Stage Festival.



*Larry Monroe  
Conductor*



*Ron Paszkewicz  
Manager*

Ronald Paszkewicz received his Bachelor's Degree in Music Education from the Berklee College of Music in 1972. In 1973, he was appointed to the Blackstone Public Schools' Instrumental Music Department. He is presently director of elementary instrumental music in Blackstone.

In addition to his elementary school position, Mr. Paszkewicz started and presently directs the Blackstone-Millville Regional High School Stage Band. Under his direction, this band has won acclaim by placing first in the 1978 and 1979 M.A.J.E. Central District Jazz Festival, qualifying for the Massachusetts State Finals both years. His stage band placed third and second in 1977 and 1978 at the Berklee College/High School Jazz Festival. In March, 1979, his group took first place at the Great American Jazz Festival in Orlando, Florida.



# 1980 CENTRAL DISTRICT JAZZ ENSEMBLE

## PROGRAM

1. "SOFT CELL"  
Piano Solo: Don Sebesky  
Guitar Solo: Frederick Boyle  
Bruce Jacques
2. "AUTUMN ESSENCE"  
Alto Sax Solo: Larry Monroe  
Piano Solo: Michael Abraham  
Trombone Solo: Frederick Boyle  
Steven L'Heureux
3. "BIG DIPPER"  
Piano Solo: Thad Jones  
Trumpet Solo: Frederick Boyle  
Tenor Sax Solo: Walter Pickering  
Trombone Solo: Kenneth Tower  
Steven L'Heureux

## PERSONNEL

Alto Sax I - Soprano Sax	Michael Abraham	Shrewsbury
Alto Sax II	John Chapman	Westboro
Tenor Sax I - Flute	Kenneth Tower	Shrewsbury
Tenor Sax II	Norman Spratt	Northbridge
Baritone Sax	John Phillips	Leominster
Trombone I	Steven L'Heureux	Algonquin
Trombone II	John Wheeler	Northbridge
Trombone III	Ted Kraemer	Algonquin
Bass Trombone	Eric Schedin	Oakmont
Trumpet I	Robert Wadsworth	Blackstone-Millville
Trumpet II	Walter Pickering	Blackstone-Millville
Trumpet III	Mark Pepin	Blackstone-Millville
Trumpet IV	Kenneth Crosswait	Algonquin
Trumpet V	Michael Brennan	Algonquin
Piano	Frederick Boyle	Franklin
Guitar	Bruce Jacques	Fitchburg
Bass Guitar	William Nelson	Shrewsbury
Drums I	Michael Brothers	Blackstone-Millville
Drums II	Kenneth Gaumont	Shrewsbury
Vibes	Jill Mongeau	Quabbin

## BAND PROGRAM

Prelude and Fugue in G minor . . . . .	J.S.Bach/R.L. Moehlmann
Overture to "Candide" . . . . .	Leonard Bernstein/Walter Beeler
Second Suite in F for Military Band . . . . .	Gustav Holst
1. March	
2. Song Without Words, "I'll Love My Love"	
3. Song of the Blacksmith	
4. Fantasia on the "Dargason"	
Washington Post March . . . . .	John Philip Sousa



*Peter L. Cokkinias  
Conductor*

Peter L. Cokkinias is a faculty member at Tufts University in Medford, Massachusetts where he is responsible for the instruction of Music History, Orchestration, Music Theory, and Conducting as well as being director of the school's Chamber Music program and Band program. In addition, he performs extensively with major orchestras in New England as both a clarinetist and bass clarinetist. Those orchestras include the Boston Symphony Orchestra, Boston Pops Orchestra, Colonial and Schubert Theatre Orchestras, the Boston Opera Company, and others. Dr. Cokkinias has also been a guest lecturer at the University of Cincinnati in Ohio and Anna Maria College in Paxton, Massachusetts, as well as having some teaching experience in parochial schools.

Dr. Cokkinias first graduated from the Hartt College of Music in Hartford, Connecticut, where he received a Bachelor of Music and Music Education degree. He later went on to the Manhattan School of Music where he received a Master's degree and then to the Conservatory of Music of the University of Cincinnati, where he received his doctorate degree in music. Dr. Cokkinias was also a first clarinetist in the U.S.M.A. Band in West Point, New York. He was the visiting conductor of the Massachusetts Youth Wind Ensemble during the 1978-79 season and is presently the Assistant Conductor of the Civic Symphony Orchestra of Boston.

Thomas E. Reynolds is a graduate of the New England Conservatory of Music where he majored in both music education and trumpet, having studied with both Andre M. Come and Armando Ghitalla of the Boston Symphony Orchestra. As a student, he was manager of the internationally acclaimed Massachusetts Youth Wind Ensemble as well as being its trumpet section coach. He has formerly taught in the Quaboag Regional School District, Warren-West Brookfield, and in the Music Department of Newton North High School and Belmont Hill School. Mr. Reynolds has performed in several orchestras including the New England Conservatory Symphony Orchestra, the Brockton Symphony, the Concord Orchestra, and the Salem Philharmonic. He is also a member of the Bridgewater Antiphonal Brass Society.

Presently, Mr. Reynolds is the instrumental music director in the Algonquin Regional School District, Northborough-Southborough, Massachusetts and is Assistant Music Director at St. Joseph's, Wakefield, Mass. He is a member of MENC/MEEA, the New England Music Festival Association, and Pi Kappa Lambda.

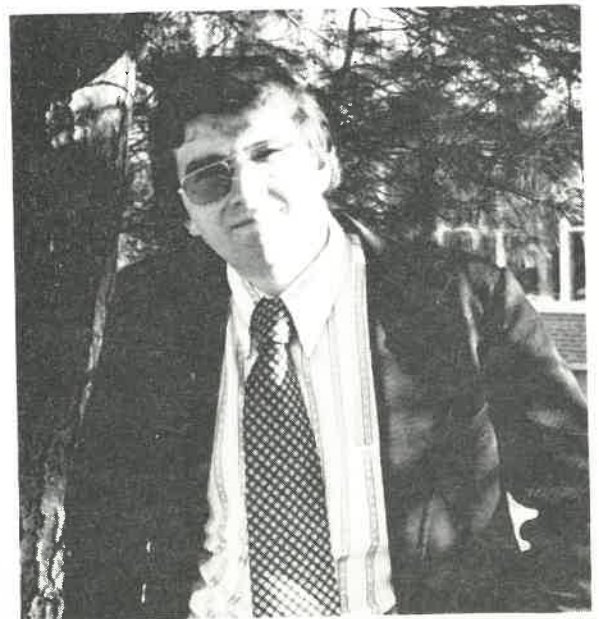

*Thomas E. Reynolds  
Manager*



## PARTICIPATING SCHOOLS AND TEACHERS

Algonquin Regional High School Bartlett Street Northborough, MA 01532 (617) 393-2476	Director: Jazz Ensemble: Band Director: Chorus: Orchestra:	Thomas E. Reynolds Thomas E. Reynolds Robert Eaton Fran Alibrio	Hopedale High School Adin Street Hopedale, MA 01747 (617) 473-4420	Director: Band: Chorus:	Joseph P. Burke Margaret Fairbanks
Athol High School 2363 Main Street Athol, MA 01331 (617) 249-3254	Director: Band: Chorus:	Richard F. Graiko Richard F. Graiko Dennis D'Ambroise	Hopkinton High School Hopkinton, MA 01748 (617) 435-3351	Director: Band: Chorus: Orchestra:	Joseph Markarian Marie Denault Carol Spengler Joseph Markarian
Auburn High School 99 Auburn Street Auburn, MA 01501 (617) 832-3286	Director: Band: Chorus:	Arthur Sacco, Jr. Steven Grimo Arthur Sacco, Jr.	Hudson High School Brigham Street Hudson, MA 01749 (617) 568-8361	Director: Band: Chorus: Orchestra:	Kathleen Wilfert Kathleen Wilfert Kathleen Wilfert
Ayer High School Washington Street Ayer, MA 01432 (617) 772-3357	Director: Band: Chorus:	Roger McClentic Steven Savage Jo Schultz	Hudson Catholic High School Hudson, MA 01749	Director: Band:	Kathleen Wilfert
Bancroft School, The (Worcester) 110 Shore Drive Worcester, MA 01605 (617) 853-2640	Director: Chorus:	Loukia S. Bitzas Karen Hastie	Leominster High School 122 Granite Street Leominster, MA 01453 (617) 537-9511	Director: Band: Chorus: Jazz:	Robert W. Peterson Egidio G. Bisceglia Susan Ashenafi Egidio G. Bisceglia
Bartlett High School Lake Parkway Webster, MA 01570 (617) 943-4544	Director: Band: Chorus:	Donald Russell Donald Russell Donald Russell	Lunenburg High School 1079 Massachusetts Avenue Lunenburg, MA 01462 (617) 582-9941	Director: Band: Chorus:	Donald V. Loud Donald V. Loud Donald M. Adams
Bellingham Memorial High School Blackstone Street Bellingham, MA 02019 (617) 883-4220	Director: Band: Chorus:	Vyto Rastonis Harry Schieffler Vyto Rastonis	Marlborough High School Bolton Street Marlborough, MA 01752 (617) 485-8100	Director: Band: Chorus: Orchestra:	Cosmo Valente Cosmo Valente Nick Koptiew
Blackstone-Millville Regional H.S. Lincoln Street Blackstone, MA 01504 (617) 883-4400	Director: Band: Chorus:	Thomas R. Hessney Thomas R. Hessney Suzanne Mahoney	Medway High School 44 Holliston Street Medway, MA 02053 (617) 533-6643	Director: Band: Chorus: Orchestra:	Anthony J. Volpe James Babbin Anthony J. Volpe Jayne M. McLaughlin
Bromfield School, The Bromfield Street Harvard, MA 01451 (617) 456-3233	Director: Band: Chorus: Orchestra:	none Glenn Van Dusen W. Raymond Ackerman Glenn Van Dusen	Milford High School West Fountain Street Milford, MA 01757 (617) 473-0018	Director: Band: Chorus:	Donald L. Thatcher Donald Iacovelli Donald L. Thatcher
Burncoat Senior High School 179 Burncoat Street Worcester, MA 01606 (617) 853-8420	Director: Band: Chorus: Orchestra:	Loukia S. Bitzas Lois M. Parker Lois M. Parker Lois M. Parker	Millbury Memorial High School Martin Street Millbury, MA 01527 (617) 865-5841	Director: Band: Chorus:	Rocco G. Bruno Rocco G. Bruno Ann M. Silvernail
Chandler Jr. High School 525 Chandler Street Worcester, MA 01602 (617) 791-8741-2	Director: Band: Chorus: Orchestra:	Loukia Bitzas J. Giangregorio Paula DeLuca J. Giangregorio	Murdock High School Grove Street Winchendon, MA 01475 (617) 297-1256	Director: Band: Chorus:	Philip Crotto Philip Crotto Philip Crotto
David Prouty High School 302 Main Street Spencer, MA 01562 (617) 885-3692	Director: Band: Chorus:	Morris H. Black Morris H. Black Morris H. Black	Narragansett Regional High School South Main Street Baldwinsville, MA 01436 (617) 939-5388	Director: Band: Chorus:	Raymond V. Haapaoja Raymond V. Haapaoja Raymond V. Haapaoja
Doherty Memorial High School 299 Highland Street Worcester, MA 01602 (617) 791-8791	Director: Band: Chorus: Orchestra:	Loukia S. Bitzas C. M. Tibbitts Antoinette Giannini C. M. Tibbitts	Nashoba Regional High School Green Road Bolton, MA 01740 (617) 779-2257	Director: Band: Chorus:	Salvatore Paratore Salvatore Paratore George Curtis
Fitchburg High School 98 Academy Street Fitchburg, MA 01420 (617) 343-3071	Director: Band: Chorus: Jazz:	none Carlton R. Thorne Carlton R. Thorne Roger LaFosse	Nipmuc Regional High School North Avenue Mendon, MA 01756 (617) 473-0994	Director: Band: Chorus:	Richard Auger Richard Auger Barbara Toland
Fitchburg Memorial Junior High 615 Rollstone Street Fitchburg, MA 01420 (617) 342-8962	Director: Band: Chorus:	none Al Dymek William H. Williams	North High School 46 Salisbury Street Worcester, MA 01608 (617) 791-8711	Director: Band: Chorus:	Loukia S. Bitzas Myra E. Little Elpida S. Miliias
Franklin High School Oak Street Franklin, MA 02038 (617) 528-5600	Director: Band: Chorus: Orchestra:	Herbert J. Philpott Richard Balest Herbert J. Philpott Richard Balest	Northbridge High School 171 Linwood Avenue Whitinsville, MA 01588 (617) 234-6221	Director: Band: Chorus:	Joseph A. Pepin Lou Lombardi Joseph A. Pepin
Gardner High School 200 Catherine Street Gardner, MA 01440 (617) 632-1600	Director: Band: Chorus:	Jeffrey Williams Philip Darby Jeffrey Williams	North Middlesex Regional H.S. Main Street Townsend, MA 01469 (617) 597-8721	Director: Band: Chorus:	Alan Adams Donald Gemella Alan Adams
Grafton High School Providence Road Grafton, MA 01519	Director: Band: Chorus:	Fred Orkiseski Effie Ferguson Effie Ferguson	Oakmont Regional High School Oakmont Drive South Ashburnham, MA 01466	Director: Band: Chorus:	John P. Blackwell Thomas Boates III John P. Blackwell
Groton-Dunstable Regional H.S. West Main Street Groton, MA 01450 (617) 448-6362	Director: Band:	James F. Sandahl James F. Sandahl	Oxford High School Route 12 Oxford, MA 01540 (617) 987-8144	Director: Band: Chorus:	Michael J. Fura Michael J. Fura Michael J. Fura
Holliston High School Hollis Street Holliston, MA 01746 (617) 429-5060	Director: Band: Chorus: Orchestra:	A. M. Ezer A. M. Ezer Janice Mendillo	Quabbin Regional High School South Street Barre, MA 01005 (617) 355-4651	Director: Band: Chorus:	John H. Hansen John H. Hansen Alexis V. Black

Quaboag Regional High School River Street Warren, MA 01083 (413) 436-5991	Director: Band: Chorus:	F. William Rees F. William Rees Lorraine M. Cetto
St. Bernard's Fitchburg, MA 01420		
Shepard Hill Regional High School Dudley-Oxford Road Dudley, MA 01570 (617) 943-6700	Director: Band: Chorus:	Anne E. Coon Greg Stewart Anne E. Coon
Shrewsbury High School 45 Oak Street Shrewsbury, MA 01545 (617) 845-4641	Director: Band: Chorus: Orchestra:	Louis J. Vella Louis J. Vella Jack E. Feldheimer Ralph Metcalf
South High Community School 170 Apricot Street Worcester, MA 01602 (617) 752-7315	Director: Band: Chorus: Orchestra:	Robert J. Pereira Robert J. Pereira Robert J. Pereira Robert J. Pereira
Tahanto Regional High School Boylston, MA 01505 (617) 869-2333	Director: Band: Chorus:	Benjamin J. Jaffe Benjamin J. Jaffe Benjamin J. Jaffe
Tantasqua Regional High School Sturbridge, MA 01566 (617) 347-7381	Director: Band: Chorus:	Bryan W. Plumb  Lois Mason
Uxbridge High School Capron Street Uxbridge, MA 01569 (617) 278-2706	Director: Band: Chorus:	none Mario Borges Barbara L. Elder
Wachusett Regional High School 1401 Main Street Holden, MA 01520 (617) 829-6771	Director: Band: Chorus: Orchestra:	Grace V. Reidy Al Dentino Grace V. Reidy Al Dentino
Westborough High School West Main Street Westborough, MA 01581 (617) 366-7433	Director: Band: Chorus:	William G. McManus William G. Mc Manus Jean Hull
West Boylston High School Crescent Street West Boylston, MA 01583 (617) 835-4475	Director: Band: Chorus:	Herbert G. Maynard Herbert G. Maynard Herbert G. Maynard